

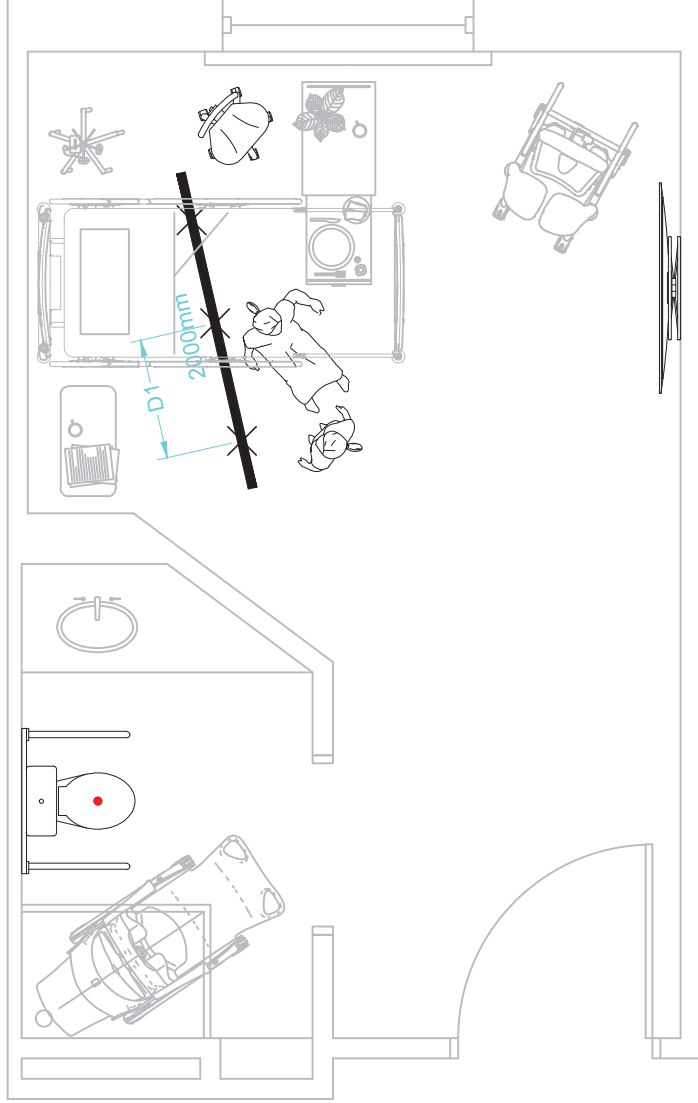

- INSTALLATION HARDWARE WILL VARY  
DEPENDING ON STRUCTURE.

**SPAN TABLE**

RAIL	SWL 120 kg (265 lb)	SWL 200 kg (440 lb)	SWL 272 kg (600 lb)	SWL 455 kg (1000 lb)
	SPAN "D1"	SPAN "D1"	SPAN "D1"	SPAN "D1"
m	3.40	2.60	2.10	1.40
H90 (in)	(133)	(102)	(82)	(55)
m	6.40	5.10	4.30	3.10
H140 (in)	(251)	(200)	(169)	(122)
m	7.90	7.30	6.20	4.70
H190 (in)	(307)	(287)	(244)	(185)



CUSTOMER APPROVAL: \_\_\_\_\_ DATE: \_\_\_\_\_

QUANTITY OF ROOM(S): **Z**

LISTING OF ROOM NUMBER(S):

**SAMPLE  
CONFIG2M**

SAFE WORKING LOAD BELOW LIFT: 272KG [600LBS]  
WEIGHT LOAD TEST OF: 340KG [750LBS]

DATE CREATED (DD-MMM-YYYY): 01-JAN-2014

DRAWN BY: camagocj01

SCALE: 1 = 20

REFERENCE #: CONFIG-2014

PAGE: 2 / 29

**ARJOHUNTLEIGH**

NOTE: CUTTING OF RAILS ON SITE ONLY

THIS LAYOUT HAS BEEN PREPARED WITH SUPPLIED DATA.

- INSTALLATION HARDWARE WILL VARY  
DEPENDING ON STRUCTURE.

**SPAN TABLE**

RAIL	SWL 120 kg (265 lb)	SWL 200 kg (440 lb)	SWL 272 kg (600 lb)	SWL 455 kg (1000 lb)
	SPAN "D1"	SPAN "D1"	SPAN "D1"	SPAN "D1"
m	3.40	2.00	2.10	1.40
H90 (in)	(133)	(102)	(82)	(55)
m	6.40	5.10	4.30	3.10
H140 (in)	(251)	(200)	(169)	(122)
m	7.80	7.30	6.20	4.70
H190 (in)	(307)	(287)	(244)	(185)

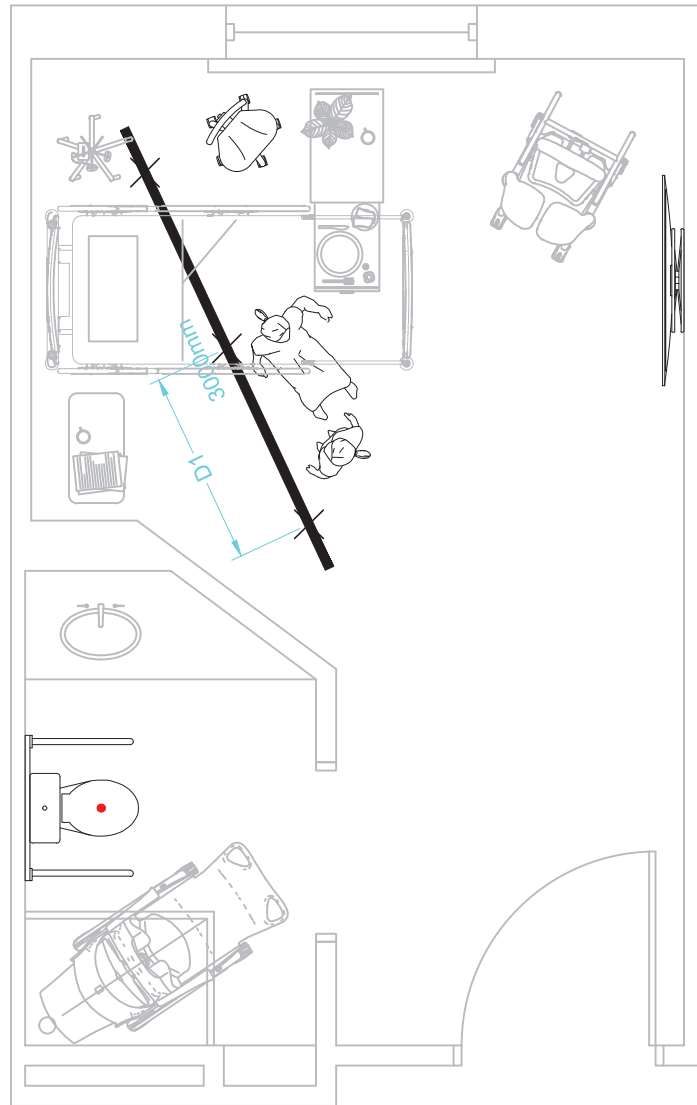

CUSTOMER APPROVAL: \_\_\_\_\_ DATE: \_\_\_\_\_

QUANTITY OF ROOM(S): **Z**

LISTING OF ROOM NUMBER(S):

**SAMPLE  
CONFIG3M**

SAFE WORKING LOAD BELOW LIFT: 272KG [600LBS]  
WEIGHT LOAD TEST OF: 340KG [750LBS]

DATE CREATED (DD-MMM-YYYY): 01-JAN-2014

DRAWN BY: camagcoj01

SCALE: 1 = 20

REFERENCE #: CONFIG-2014

PAGE: 3 / 29

**ARJOHUNTLEIGH**

NOTE: CUTTING OF RAILS ON SITE ONLY

THIS LAYOUT HAS BEEN PREPARED WITH SUPPLIED DATA.

- INSTALLATION HARDWARE WILL VARY  
DEPENDING ON STRUCTURE.

**SPAN TABLE**

RAIL	SPAN "D1"	SWL 1200 kg (265 lb)	SPAN "D1"	SWL 2000 kg (440 lb)	SPAN "D1"	SWL 272 kg (600 lb)	SPAN "D1"	SWL 455 kg (1000 lb)
H90	3.40 (in)	2.00 (133)	2.10 (82)	2.10 (82)	1.40 (55)	1.40 (55)	1.40 (55)	1.40 (55)
H140	6.40 (in)	5.10 (251)	5.10 (200)	4.30 (169)	3.10 (122)	3.10 (122)	3.10 (122)	3.10 (122)
H190	7.90 (in)	7.30 (307)	7.30 (287)	6.20 (244)	4.70 (185)	4.70 (185)	4.70 (185)	4.70 (185)

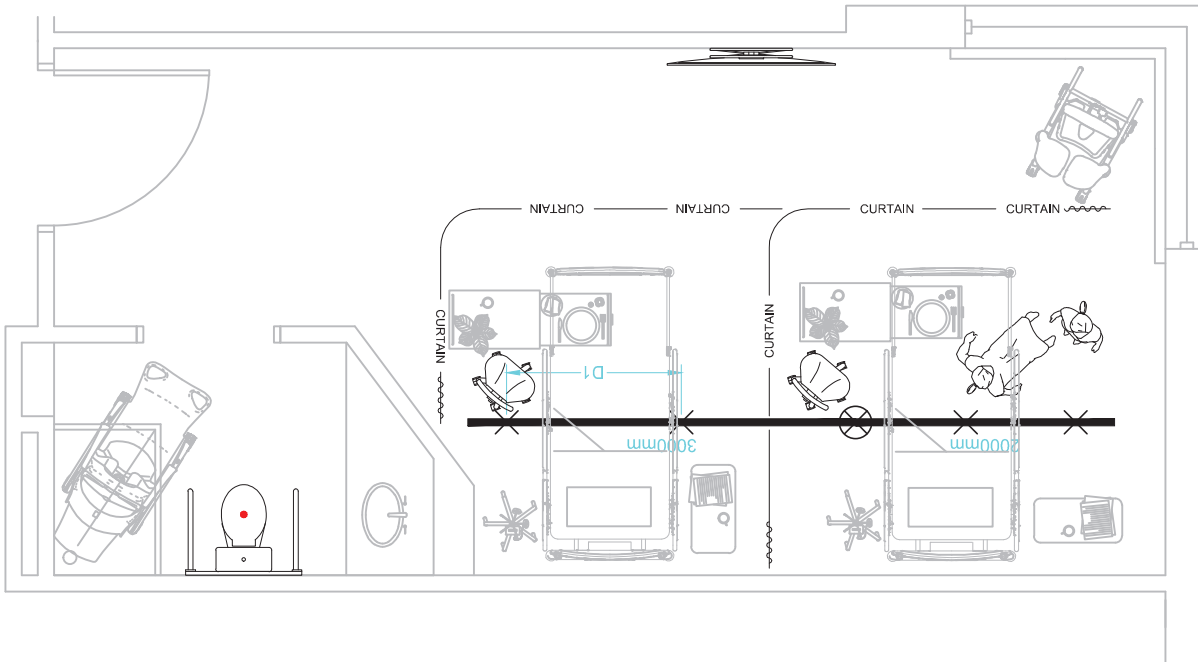

CUSTOMER APPROVAL: \_\_\_\_\_ DATE: \_\_\_\_\_

QUANTITY OF ROOM(S): **Z**

LISTING OF ROOM NUMBER(S):

**SAMPLE  
CONFIG5M**

SAFE WORKING LOAD BELOW LIFT: 272KG [600LBS]  
WEIGHT LOAD TEST OF: 340KG [750LBS]

DATE CREATED (DD-MMM-YYYY): 01-JAN-2014

DRAWN BY: camagcoj01

SCALE: 1 = 25

REFERENCE #: CONFIG-2014

PAGE: 4 / 29

**ARJOHUNTLEIGH**

NOTE: CUTTING OF RAILS ON SITE ONLY

THIS LAYOUT HAS BEEN PREPARED WITH SUPPLIED DATA.

- INSTALLATION HARDWARE WILL VARY  
DEPENDING ON STRUCTURE.

**SPAN TABLE**

RAIL	SPAN "D1"	SWL 120 kg (265 lb)	SPAN "D1"	SWL 200 kg (440 lb)	SPAN "D1"	SWL 272 kg (600 lb)	SPAN "D1"	SWL 455 kg (1000 lb)
H80	m (in)	3.40 (133)	2.00 (82)	2.00 (82)	2.10 (82)	2.10 (82)	1.40 (55)	1.40 (55)
H140	m (in)	6.40 (251)	5.10 (200)	5.10 (200)	4.30 (169)	4.30 (169)	3.10 (122)	3.10 (122)
H180	m (in)	7.80 (307)	7.30 (287)	7.30 (287)	6.20 (244)	6.20 (244)	4.70 (185)	4.70 (185)

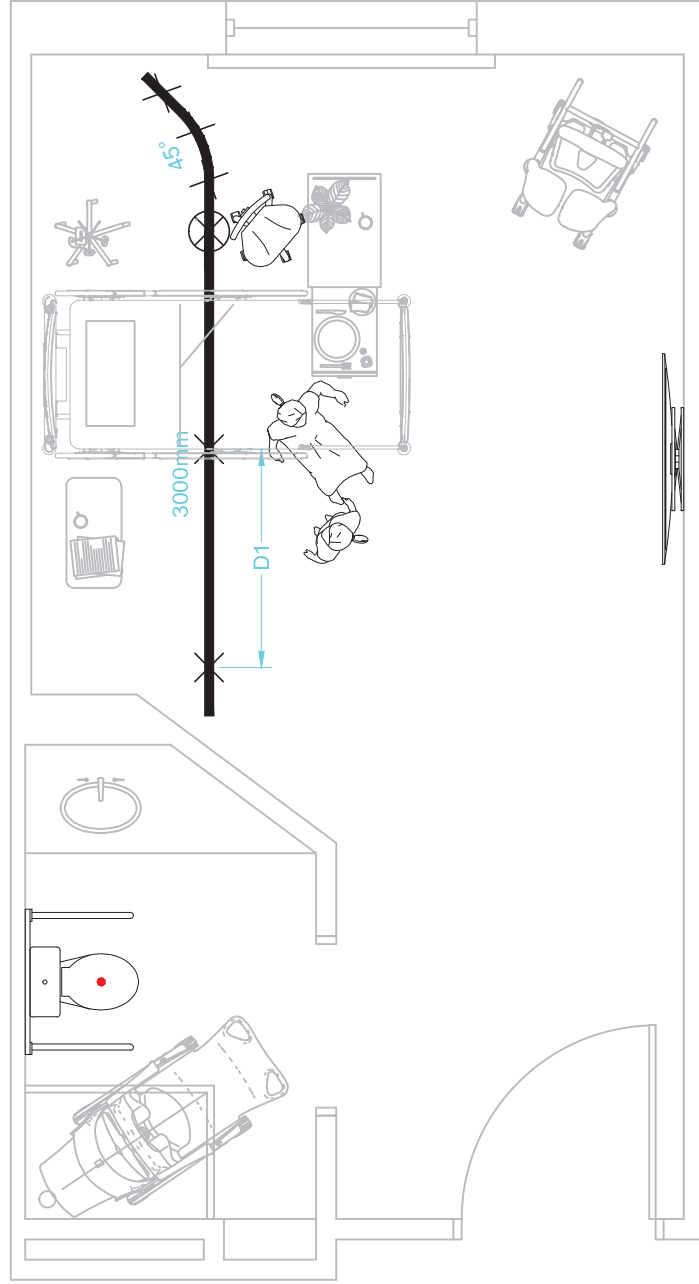

CUSTOMER APPROVAL: \_\_\_\_\_ DATE: \_\_\_\_\_

QUANTITY OF ROOM(S): **Z**

LISTING OF ROOM NUMBER(S): \_\_\_\_\_

**SAMPLE CONFIGJ45**

SAFE WORKING LOAD BELOW LIFT: 272KG [600LBS]  
WEIGHT LOAD TEST OF: 340KG [750LBS]

DATE CREATED (DD-MMM-YYYY): 01-JAN-2014

DRAWN BY: camagcoj01 SCALE: 1 = 20

REFERENCE #: CONFIG-2014 PAGE: 5 / 29

**ARJOHUNTLEIGH**

NOTE: CUTTING OF RAILS ON SITE ONLY

THIS LAYOUT HAS BEEN PREPARED WITH SUPPLIED DATA.

- INSTALLATION HARDWARE WILL VARY  
DEPENDING ON STRUCTURE.

**SPAN TABLE**

RAIL	SPAN "D1"	SWL 200 kg (440 lb)	SWL 272 kg (600 lb)	SWL 455 kg (1000 lb)
H80 (in)	3.40 (133)	2.00 (82)	2.10 (82)	1.40 (55)
H140 (in)	6.40 (251)	5.10 (200)	4.30 (169)	3.10 (122)
H180 (in)	7.80 (307)	7.30 (287)	6.20 (244)	4.70 (185)

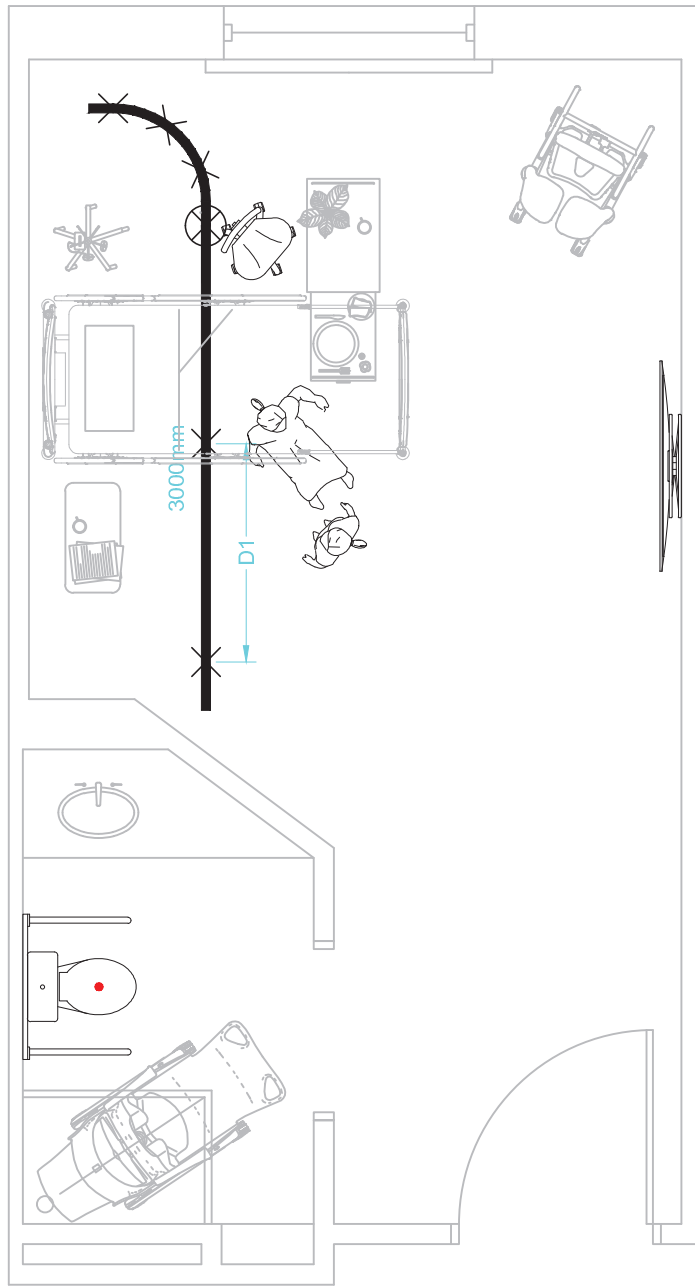

CUSTOMER APPROVAL: \_\_\_\_\_ DATE: \_\_\_\_\_

QUANTITY OF ROOM(S): **Z**

LISTING OF ROOM NUMBER(S):

**SAMPLE  
CONFIGJ90**

SAFE WORKING LOAD BELOW LIFT: 272KG [600LBS]  
WEIGHT LOAD TEST OF: 340KG [750LBS]

DATE CREATED (DD-MMM-YYYY): 01-JAN-2014

DRAWN BY: camagocj01

SCALE: 1 = 20

REFERENCE #: CONFIG-2014

PAGE: 6 / 29

**ARJOHUNTLEIGH**

NOTE: CUTTING OF RAILS ON SITE ONLY

THIS LAYOUT HAS BEEN PREPARED WITH SUPPLIED DATA

- INSTALLATION HARDWARE WILL VARY  
DEPENDING ON STRUCTURE.

**SPAN TABLE**

RAIL	SPAN "D1"	SWL 120 kg (265 lb)	SPAN "D1"	SWL 200 kg (440 lb)	SPAN "D1"	SWL 272 kg (600 lb)	SPAN "D1"	SWL 455 kg (1000 lb)
H90	3.40 (in)	2.00 (133)	2.10 (102)	2.10 (82)	1.40 (55)			
H140	6.40 (in)	5.10 (251)	5.10 (200)	4.30 (169)	3.10 (122)			
H190	7.90 (in)	7.30 (307)	7.30 (287)	6.20 (244)	4.70 (185)			



CUSTOMER APPROVAL: \_\_\_\_\_ DATE: \_\_\_\_\_

QUANTITY OF ROOM(S): **Z**

LISTING OF ROOM NUMBER(S):

**SAMPLE CONFIG\_U**

SAFE WORKING LOAD BELOW LIFT: 272KG [600LBS]  
WEIGHT LOAD TEST OF: 340KG [750LBS]

DATE CREATED (DD-MMM-YYYY): 01-JAN-2014

DRAWN BY: camagcoj01 SCALE: 1 = 25

REFERENCE #: CONFIG-2014 PAGE: 7 / 29

**ARJOHUNTLEIGH**

NOTE: CUTTING OF RAILS ON SITE ONLY

THIS LAYOUT HAS BEEN PREPARED WITH SUPPLIED DATA.

- INSTALLATION HARDWARE WILL VARY  
DEPENDING ON STRUCTURE.

**SPAN TABLE**

RAIL	SWL 120 kg (265 lb)	SWL 200 kg (440 lb)	SWL 272 kg (600 lb)	SWL 455 kg (1000 lb)
m	SPAN "D1"	SPAN "D1"	SPAN "D1"	SPAN "D1"
H90	3.40 (133)	2.00 (102)	2.10 (82)	1.40 (55)
H140	6.40 (251)	5.10 (200)	4.30 (169)	3.10 (122)
H190	7.80 (307)	7.30 (287)	6.20 (244)	4.70 (185)

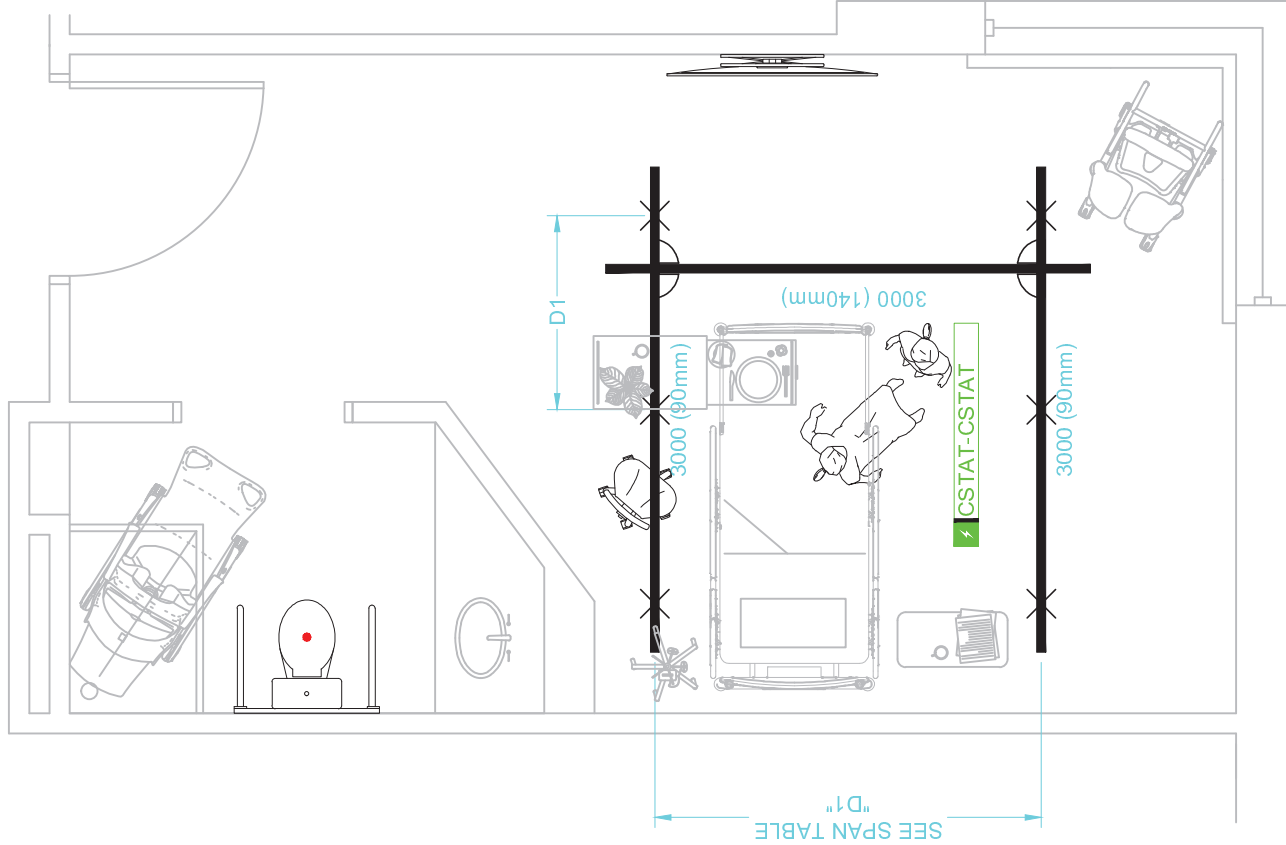

CUSTOMER APPROVAL: \_\_\_\_\_ DATE: \_\_\_\_\_

QUANTITY OF ROOM(S): **Z**

LISTING OF ROOM NUMBER(S):

**SAMPLE  
CONFIGY3**

SAFE WORKING LOAD BELOW LIFT: 272KG [600LBS]  
WEIGHT LOAD TEST OF: 340KG [750LBS]

DATE CREATED (DD-MMM-YYYY): 01-JAN-2014

DRAWN BY: camagcoj01

SCALE: 1 = 20

REFERENCE #: CONFIG-2014

PAGE: 8 / 29

**ARJOHUNTLEIGH**

NOTE: CUTTING OF RAILS ON SITE ONLY

THIS LAYOUT HAS BEEN PREPARED WITH SUPPLIED DATA.



- INSTALLATION HARDWARE WILL VARY  
DEPENDING ON STRUCTURE.

**SPAN TABLE**

RAIL	SWL 120 kg (265 lb)	SWL 200 kg (440 lb)	SWL 272 kg (600 lb)	SWL 455 kg (1000 lb)
m	3.40	2.00	2.10	1.40
H90 (in)	(133)	(82)	(82)	(55)
m	6.40	5.10	4.30	3.10
H140 (in)	(251)	(200)	(169)	(122)
m	7.80	7.30	6.20	4.70
H190 (in)	(307)	(287)	(244)	(185)

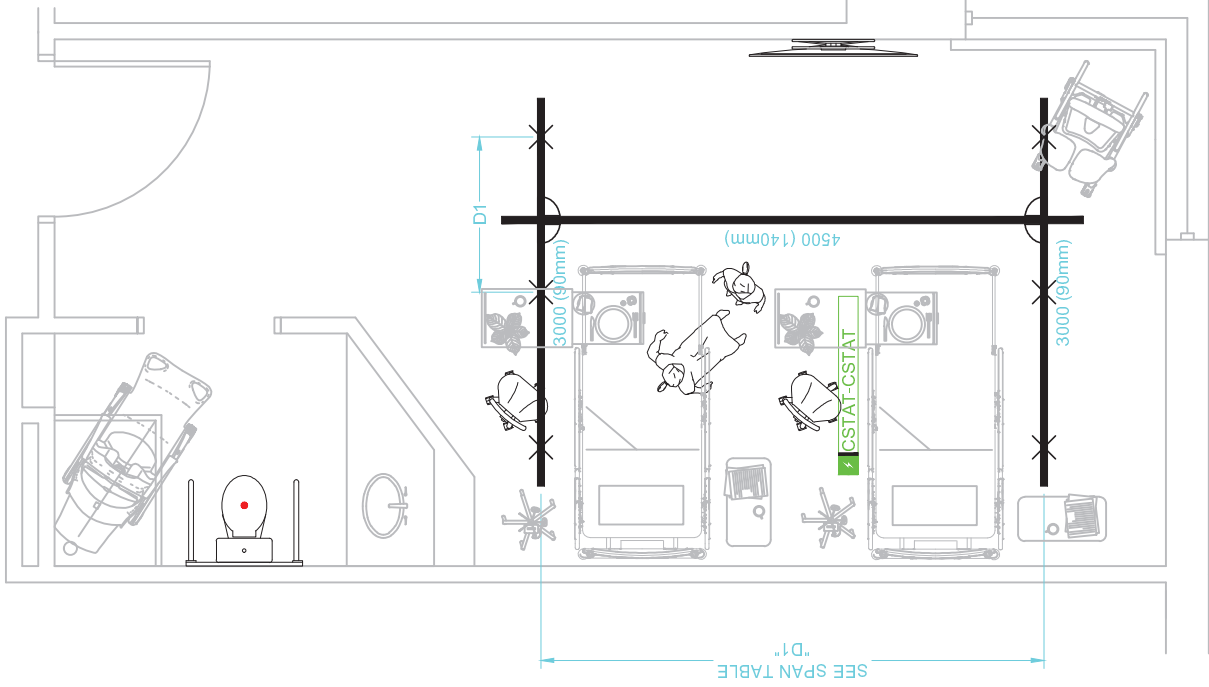

CUSTOMER APPROVAL: \_\_\_\_\_ DATE: \_\_\_\_\_

QUANTITY OF ROOM(S): **Z**

LISTING OF ROOM NUMBER(S):

**SAMPLE CONFIGY4.5**

SAFE WORKING LOAD BELOW LIFT: 272KG [600LBS]  
WEIGHT LOAD TEST OF: 340KG [750LBS]

DATE CREATED (DD-MMM-YYYY): 01-JAN-2014

DRAWN BY: camagcoj01 SCALE: 1 = 25

REFERENCE #: CONFIG-2014 PAGE: 9 / 29

**ARJOHUNTLEIGH**

NOTE: CUTTING OF RAILS ON SITE ONLY

THIS LAYOUT HAS BEEN PREPARED WITH SUPPLIED DATA.

- INSTALLATION HARDWARE WILL VARY  
DEPENDING ON STRUCTURE.

**SPAN TABLE**

RAIL	SPAN "D1" (265 lb)	SPAN "D1" (440 lb)	SPAN "D1" (600 lb)	SPAN "D1" (1000 lb)
m	3.40 (11)	2.60 (8.5)	2.10 (6.9)	1.40 (4.6)
H90 (in)	6.40 (21)	5.10 (16.7)	4.30 (14.1)	3.10 (10.2)
H140 (in)	7.80 (25.6)	6.20 (20.3)	5.10 (16.7)	4.70 (15.1)
H190 (in)	8.90 (27.1)	7.30 (22.6)	6.20 (19.8)	4.70 (14.3)

CUSTOMER APPROVAL: \_\_\_\_\_ DATE: \_\_\_\_\_

QUANTITY OF ROOM(S): **Z**

LISTING OF ROOM NUMBER(S):

**SAMPLE  
CONFIGY6**

SAFE WORKING LOAD BELOW LIFT: 272KG [600LBS]  
WEIGHT LOAD TEST OF: 340KG [750LBS]

DATE CREATED (DD-MMM-YYYY): 01-JAN-2014

DRAWN BY: camagcoj01

SCALE: 1 = 25

REFERENCE #: CONFIG-2014

PAGE: 10 / 29

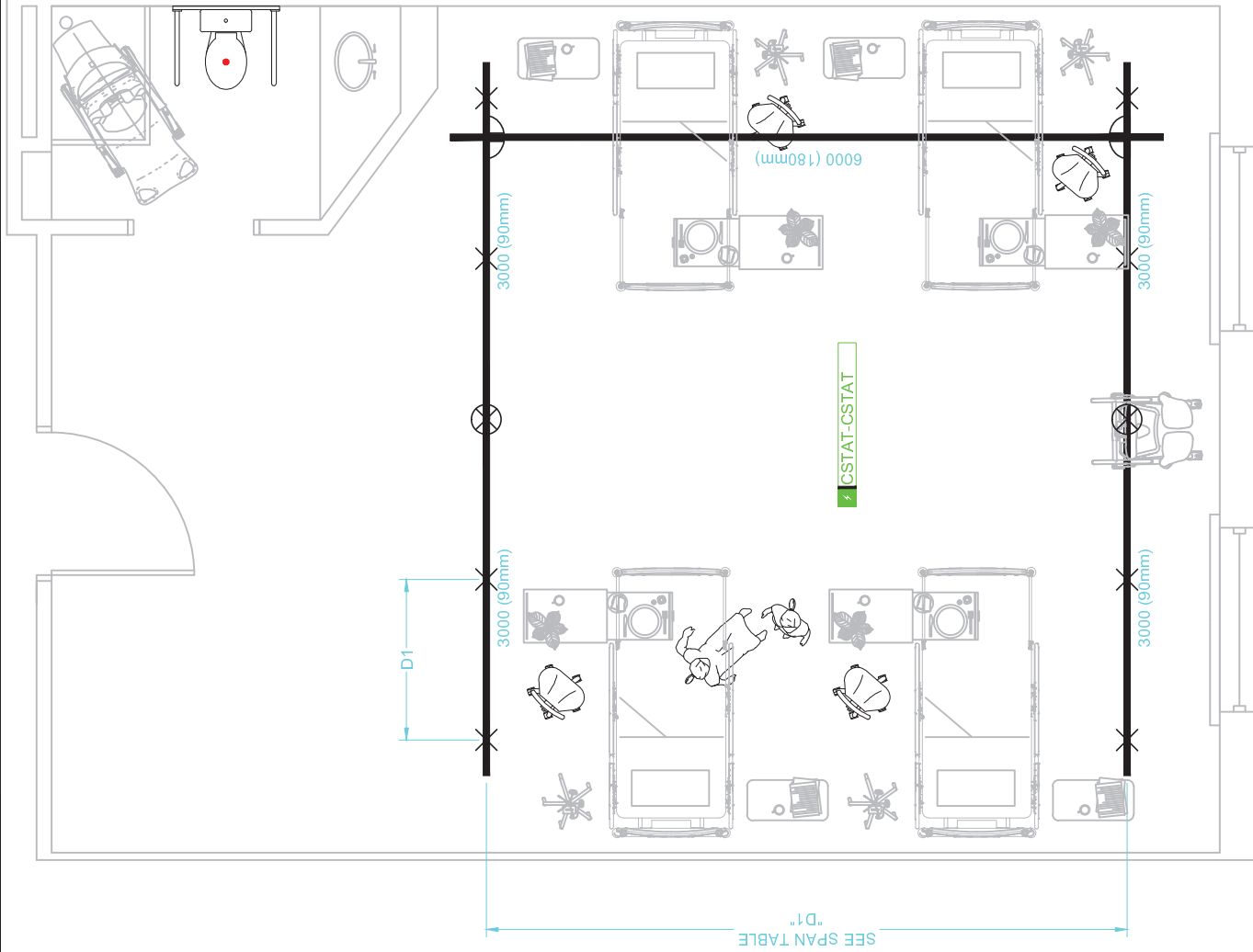

**ARJOHUNTLEIGH**

NOTE: CUTTING OF RAILS ON SITE ONLY

THIS LAYOUT HAS BEEN PREPARED WITH SUPPLIED DATA.

- INSTALLATION HARDWARE WILL VARY  
DEPENDING ON STRUCTURE.

**SPAN TABLE**

RAIL	SPAN "D1"	SWL 120 kg (265 lb)	SPAN "D1"	SWL 200 kg (440 lb)	SPAN "D1"	SWL 272 kg (600 lb)	SPAN "D1"	SWL 455 kg (1000 lb)
H90	m (ft)	3.40 (11)	2.00 (6.6)	2.00 (6.6)	2.10 (6.9)	2.10 (6.9)	1.40 (4.6)	1.40 (4.6)
H140	m (ft)	6.40 (21)	5.10 (16.7)	5.10 (16.7)	4.30 (14.1)	4.30 (14.1)	3.10 (10.2)	3.10 (10.2)
H190	m (ft)	7.90 (25.9)	7.30 (23.9)	7.30 (23.9)	6.20 (20.3)	6.20 (20.3)	4.70 (15.4)	4.70 (15.4)

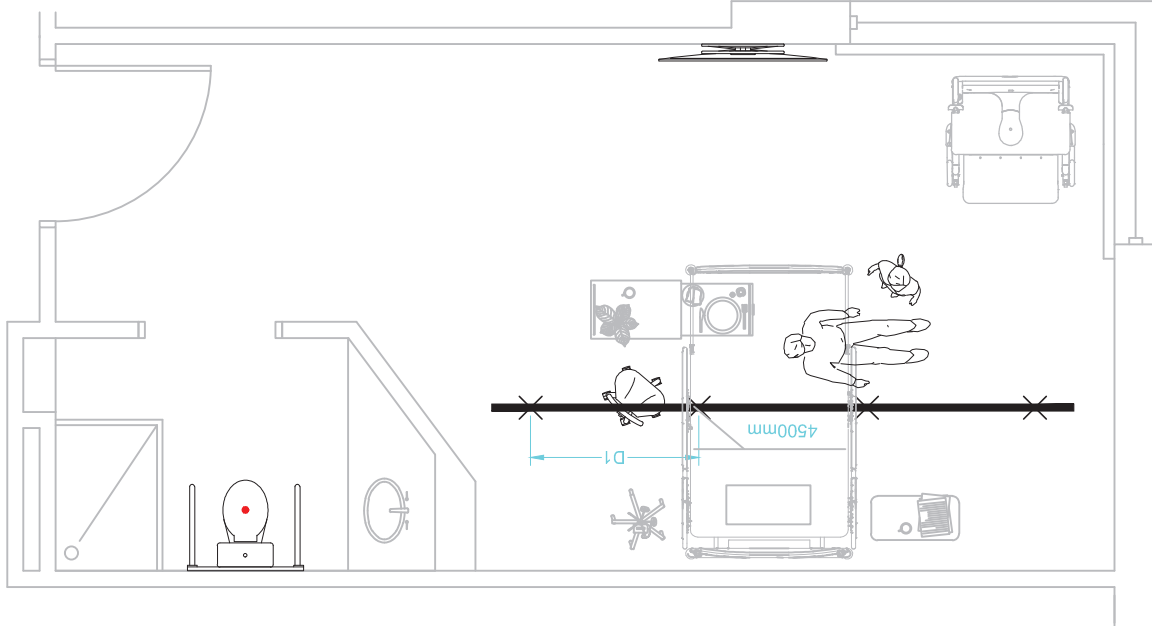

CUSTOMER APPROVAL: \_\_\_\_\_ DATE: \_\_\_\_\_

QUANTITY OF ROOM(S): **1**

LISTING OF ROOM NUMBER(S):

**SAMPLE  
CONFIG.4.5-1000**

SAFE WORKING LOAD BELOW LIFT: 455KG [1000LBS]  
WEIGHT LOAD TEST OF: 680KG [1500LBS]

DATE CREATED (DD-MMM-YYYY): 01-JAN-2014

DRAWN BY: camagcoj01

SCALE: 1 = 25

REFERENCE #: CONFIG-2014

PAGE: 11 / 29

**ARJOHUNTLEIGH**

NOTE: CUTTING OF RAILS ON SITE ONLY

THIS LAYOUT HAS BEEN PREPARED WITH SUPPLIED DATA.

- INSTALLATION HARDWARE WILL VARY  
 DEPENDING ON STRUCTURE.

**SPAN TABLE**

RAIL	SPAN "D1"	SWL 120 kg (265 lb)	SPAN "D1"	SWL 200 kg (440 lb)	SPAN "D1"	SWL 272 kg (600 lb)	SPAN "D1"	SWL 455 kg (1000 lb)
H90	m (in)	3.40 (133)	2.00 (82)	2.00 (82)	2.10 (82)	2.10 (82)	1.40 (55)	1.40 (55)
H140	m (in)	6.40 (251)	5.10 (200)	5.10 (200)	4.30 (169)	4.30 (169)	3.10 (122)	3.10 (122)
H190	m (in)	7.90 (307)	7.30 (287)	7.30 (287)	6.20 (244)	6.20 (244)	4.70 (185)	4.70 (185)

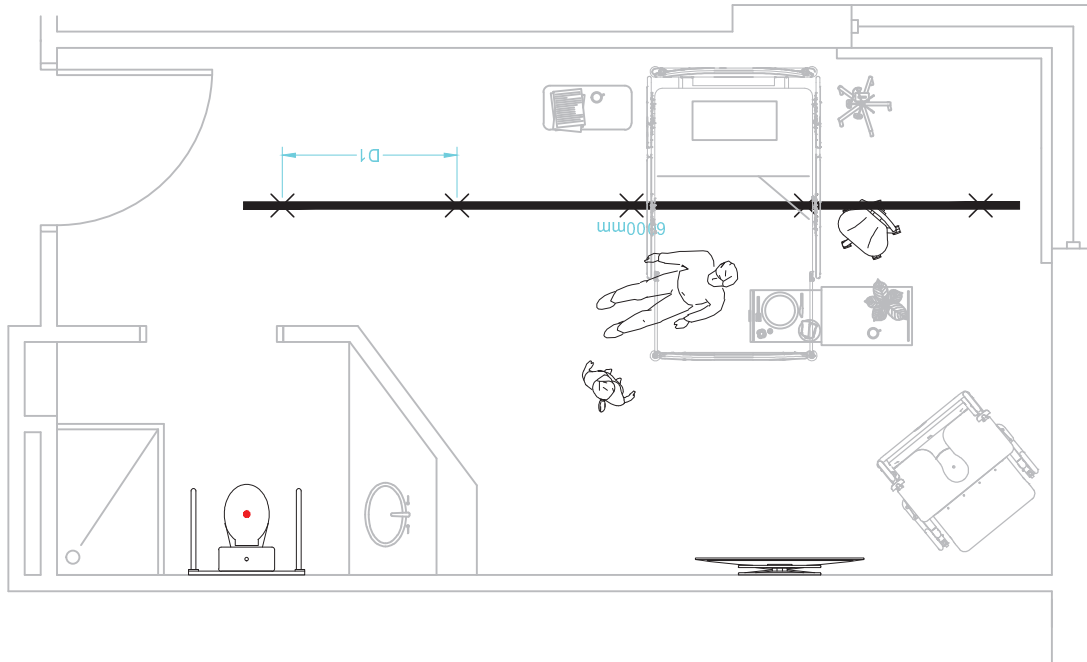

CUSTOMER APPROVAL: \_\_\_\_\_ DATE: \_\_\_\_\_

QUANTITY OF ROOM(S): **1**

LISTING OF ROOM NUMBER(S):

**SAMPLE  
 CONFIG-1000**

SAFE WORKING LOAD BELOW LIFT: 455KG [1000LBS]  
 WEIGHT LOAD TEST OF: 680KG [1500LBS]

DATE CREATED (DD-MMM-YYYY): 01-JAN-2014

DRAWN BY: camagcoj01

SCALE: 1 = 50

REFERENCE #: CONFIG-2014

PAGE: 12 / 29

**ARJOHUNTLEIGH**

NOTE: CUTTING OF RAILS ON SITE ONLY

THIS LAYOUT HAS BEEN PREPARED WITH SUPPLIED DATA.

- INSTALLATION HARDWARE WILL VARY  
DEPENDING ON STRUCTURE.

**SPAN TABLE**

RAIL	SPAN "D1"	SWL 200 kg (440 lb)	SPAN "D1"	SWL 272 kg (600 lb)	SPAN "D1"	SWL 455 kg (1000 lb)
H90	3.40 (11)	2.00 (66)	2.10 (69)	2.10 (69)	1.40 (46)	1.40 (46)
H140	6.40 (21)	5.10 (168)	5.10 (168)	4.30 (140)	3.10 (102)	3.10 (102)
H190	7.80 (256)	7.30 (239)	7.30 (239)	6.20 (203)	4.70 (153)	4.70 (153)

CUSTOMER APPROVAL: \_\_\_\_\_ DATE: \_\_\_\_\_

QUANTITY OF ROOM(S): **1**

LISTING OF ROOM NUMBER(S):

**SAMPLE  
CONFIGY6-1000**

SAFE WORKING LOAD BELOW LIFT: 455KG [1000LBS]  
WEIGHT LOAD TEST OF: 680KG [1500LBS]

DATE CREATED (DD-MMM-YYYY): 01-JAN-2014

DRAWN BY: camagcoj01

SCALE: 1 = 25

REFERENCE #: CONFIG-2014

PAGE: 13 / 29

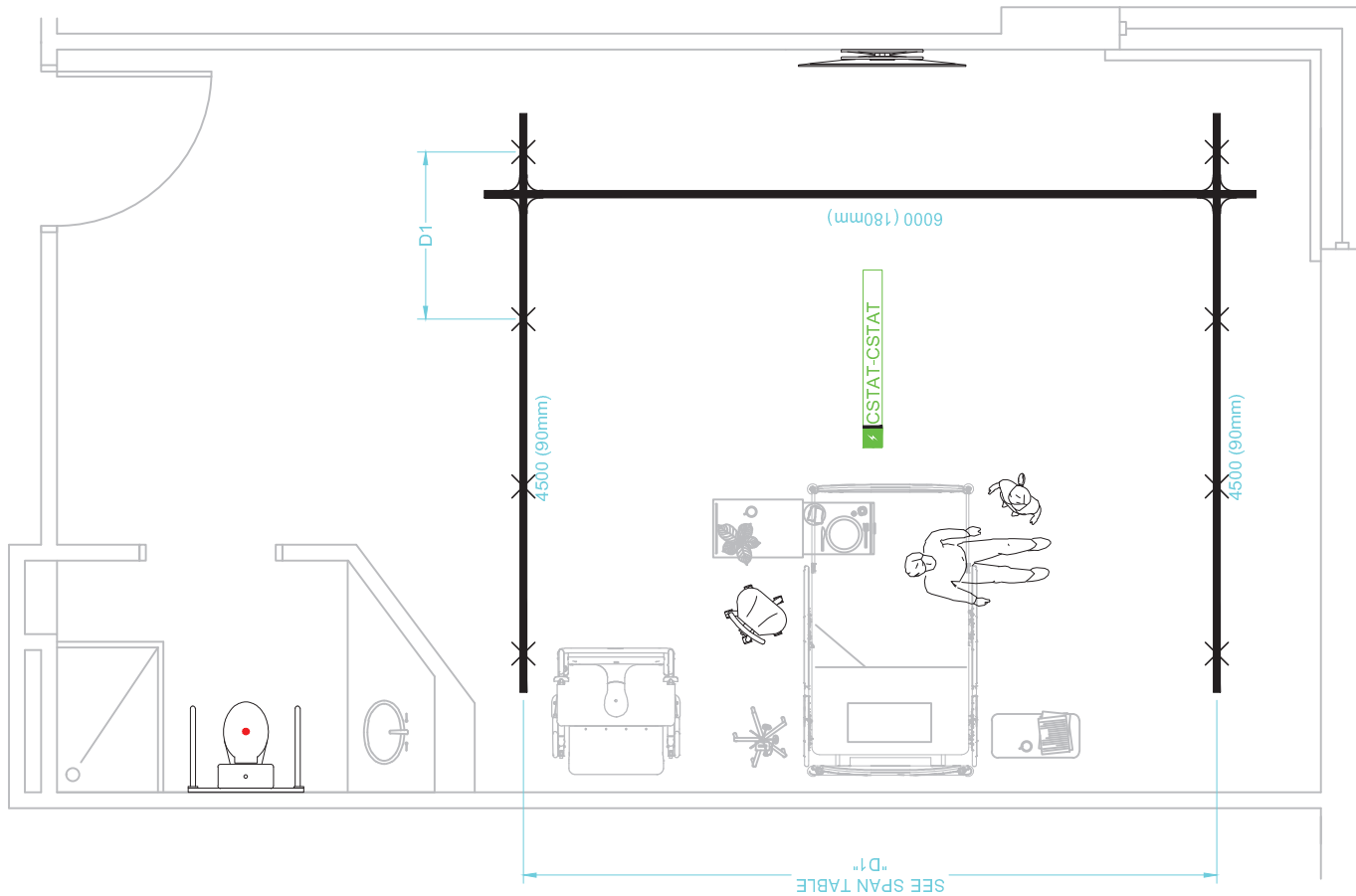

**ARJOHUNTLEIGH**

NOTE: CUTTING OF RAILS ON SITE ONLY

THIS LAYOUT HAS BEEN PREPARED WITH SUPPLIED DATA.

- INSTALLATION HARDWARE WILL VARY  
DEPENDING ON STRUCTURE.

**SPAN TABLE**

RAIL	SPAN "D1"	SWL 200 kg (440 lb)	SWL 272 kg (600 lb)	SWL 455 kg (1000 lb)
H90 (in)	3.40 (133)	2.00 (82)	2.10 (82)	1.40 (55)
H140 (in)	6.40 (251)	5.10 (200)	4.30 (169)	3.10 (122)
H190 (in)	7.90 (307)	7.30 (287)	6.20 (244)	4.70 (185)

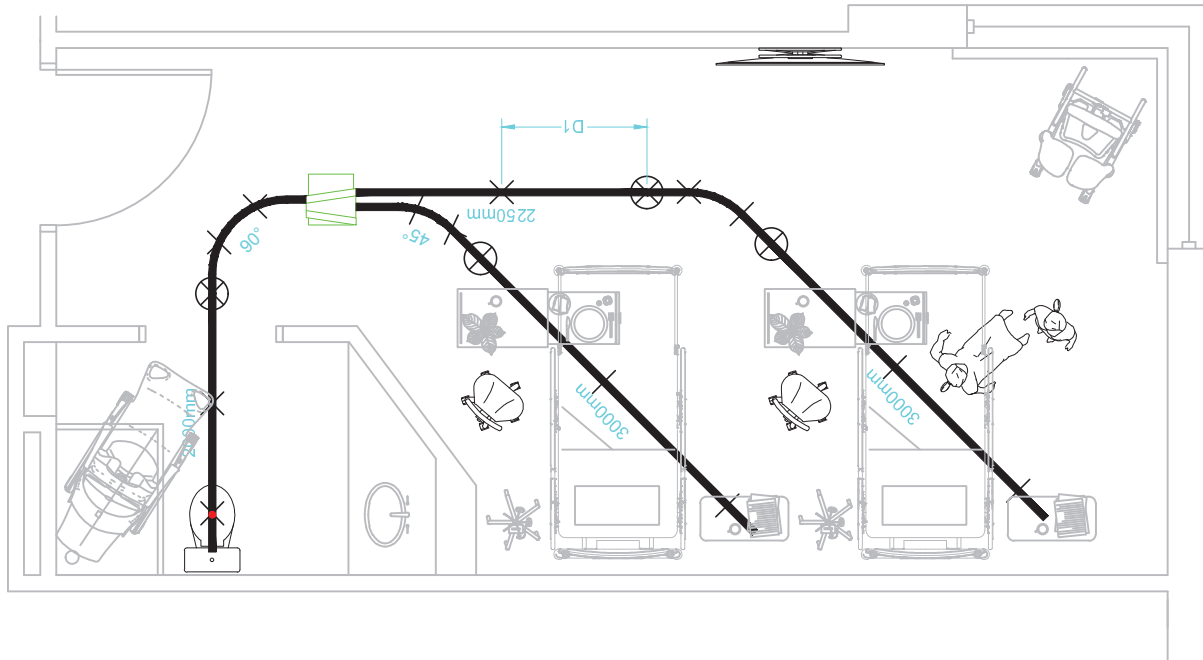

CUSTOMER APPROVAL: \_\_\_\_\_ DATE: \_\_\_\_\_

QUANTITY OF ROOM(S): **Z**

LISTING OF ROOM NUMBER(S):

**SAMPLE  
CONFIGEX**

SAFE WORKING LOAD BELOW LIFT: 272KG [600LBS]  
WEIGHT LOAD TEST OF: 340KG [750LBS]

DATE CREATED (DD-MMM-YYYY): 01-JAN-2014

DRAWN BY: camagcoj01

SCALE: 1 = 25

REFERENCE #: CONFIG-2014

PAGE: 14 / 29

**ARJOHUNTLEIGH**

NOTE: CUTTING OF RAILS ON SITE ONLY

THIS LAYOUT HAS BEEN PREPARED WITH SUPPLIED DATA.

- INSTALLATION HARDWARE WILL VARY  
DEPENDING ON STRUCTURE.

**SPAN TABLE**

RAIL	SPAN "D1"	SWL 1200 kg (265 lb)	SWL 2000 kg (440 lb)	SWL 272 kg (600 lb)	SWL 455 kg (1000 lb)
H80 (in)	3.40 (133)	2.00 (102)	2.10 (82)	1.40 (55)	1.40 (55)
H140 (in)	6.40 (251)	5.10 (200)	4.30 (169)	3.10 (122)	3.10 (122)
H180 (in)	7.80 (307)	7.30 (287)	6.20 (244)	4.70 (185)	4.70 (185)

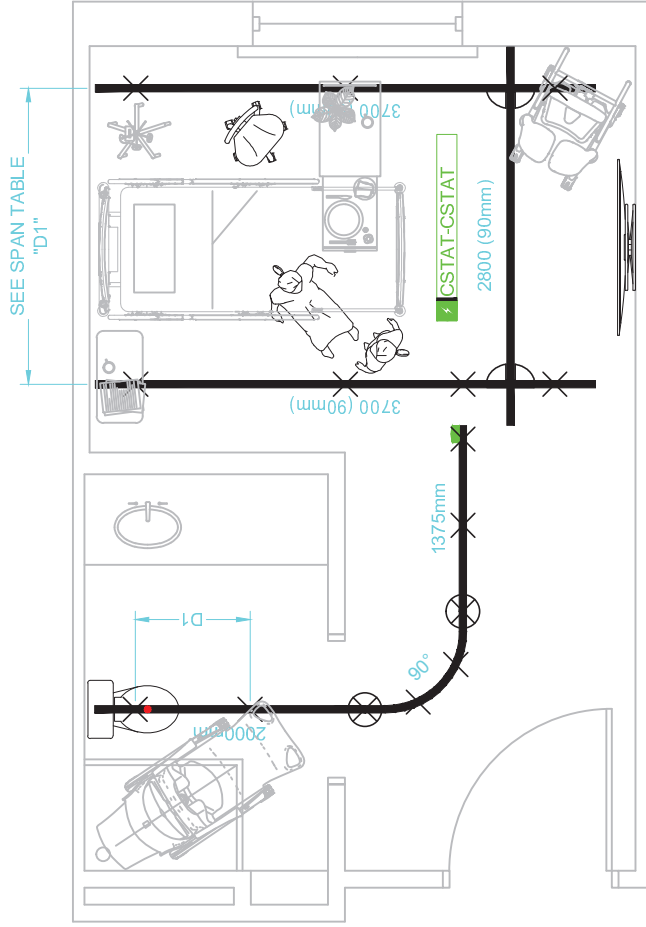

CUSTOMER APPROVAL: \_\_\_\_\_ DATE: \_\_\_\_\_

QUANTITY OF ROOM(S): **Z**

LISTING OF ROOM NUMBER(S):

**SAMPLE CONFIGX\_TO\_ZONE**

SAFE WORKING LOAD BELOW LIFT: 272KG [600LBS]  
WEIGHT LOAD TEST OF: 340KG [750LBS]

DATE CREATED (DD-MMM-YYYY): 01-JAN-2014

DRAWN BY: camagocj01 SCALE: 1 = 20

REFERENCE #: CONFIG-2014 PAGE: 15 / 29

**ARJOHUNTLEIGH**

NOTE: CUTTING OF RAILS ON SITE ONLY

THIS LAYOUT HAS BEEN PREPARED WITH SUPPLIED DATA.

- INSTALLATION HARDWARE WILL VARY  
DEPENDING ON STRUCTURE.

**SPAN TABLE**

RAIL	SPAN "D1"	SWL 1200 kg (2655 lb)	SPAN "D1"	SWL 2000 kg (440 lb)	SPAN "D1"	SWL 272 kg (600 lb)	SPAN "D1"	SWL 455 kg (1000 lb)
H90	m (ft)	3.40 (11)	2.00 (6.6)	2.10 (6.9)	1.40 (4.6)	1.40 (4.6)	1.40 (4.6)	1.40 (4.6)
H140	m (ft)	6.40 (21)	5.10 (16.7)	4.30 (14.1)	3.10 (10.2)	3.10 (10.2)	3.10 (10.2)	3.10 (10.2)
H190	m (ft)	7.80 (25.6)	7.30 (23.9)	6.20 (20.3)	4.70 (15.4)	4.70 (15.4)	4.70 (15.4)	4.70 (15.4)

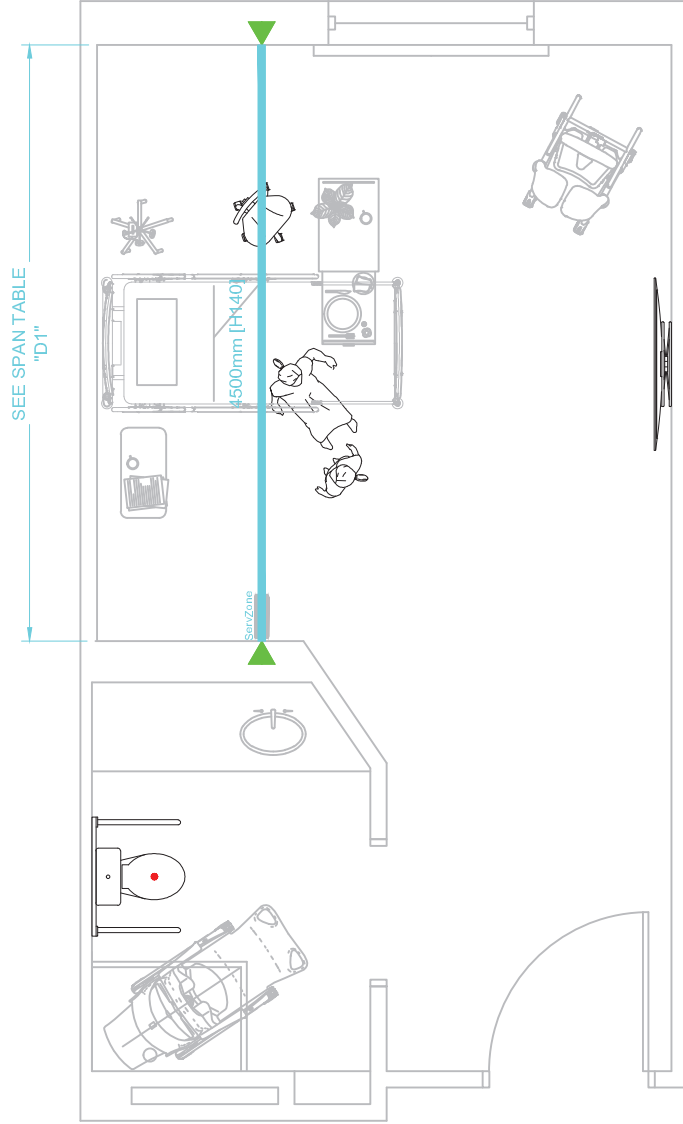

CUSTOMER APPROVAL: \_\_\_\_\_ DATE: \_\_\_\_\_

QUANTITY OF ROOM(S): **Z**

LISTING OF ROOM NUMBER(S):

**SAMPLE CONFIG4.5WW**

SAFE WORKING LOAD BELOW LIFT: 272KG [600LBS]  
WEIGHT LOAD TEST OF: 340KG [750LBS]

DATE CREATED (DD-MMM-YYYY): 01-JAN-2014

DRAWN BY: camagcoj01 SCALE: 1 = 25

REFERENCE #: CONFIG-2014 PAGE: 16 / 29

**ARJOHUNTLEIGH**

NOTE: CUTTING OF RAILS ON SITE ONLY

THIS LAYOUT HAS BEEN PREPARED WITH SUPPLIED DATA.



- INSTALLATION HARDWARE WILL VARY  
DEPENDING ON STRUCTURE.

**SPAN TABLE**

RAIL	SPAN "D1" (in)	SWL 200 kg (440 lb)	SPAN "D1" (in)	SWL 272 kg (600 lb)	SPAN "D1" (in)	SWL 455 kg (1000 lb)
H90	3.40 (86)	2.00 (51)	2.10 (53)	2.10 (53)	1.40 (35)	1.40 (35)
H140	6.40 (163)	5.10 (130)	5.10 (130)	4.30 (110)	3.10 (79)	3.10 (79)
H180	7.80 (200)	7.30 (185)	7.30 (185)	6.20 (157)	4.70 (119)	4.70 (119)

CUSTOMER APPROVAL: \_\_\_\_\_ DATE: \_\_\_\_\_

QUANTITY OF ROOM(S): **Z**

LISTING OF ROOM NUMBER(S):

**SAMPLE  
CONFIG6WW**

SAFE WORKING LOAD BELOW LIFT: 272KG [600LBS]  
WEIGHT LOAD TEST OF: 340KG [750LBS]

DATE CREATED (DD-MMM-YYYY): 01-JAN-2014

DRAWN BY: camagcoj01

SCALE: 1 = 25

REFERENCE #: CONFIG-2014

PAGE: 17 / 29

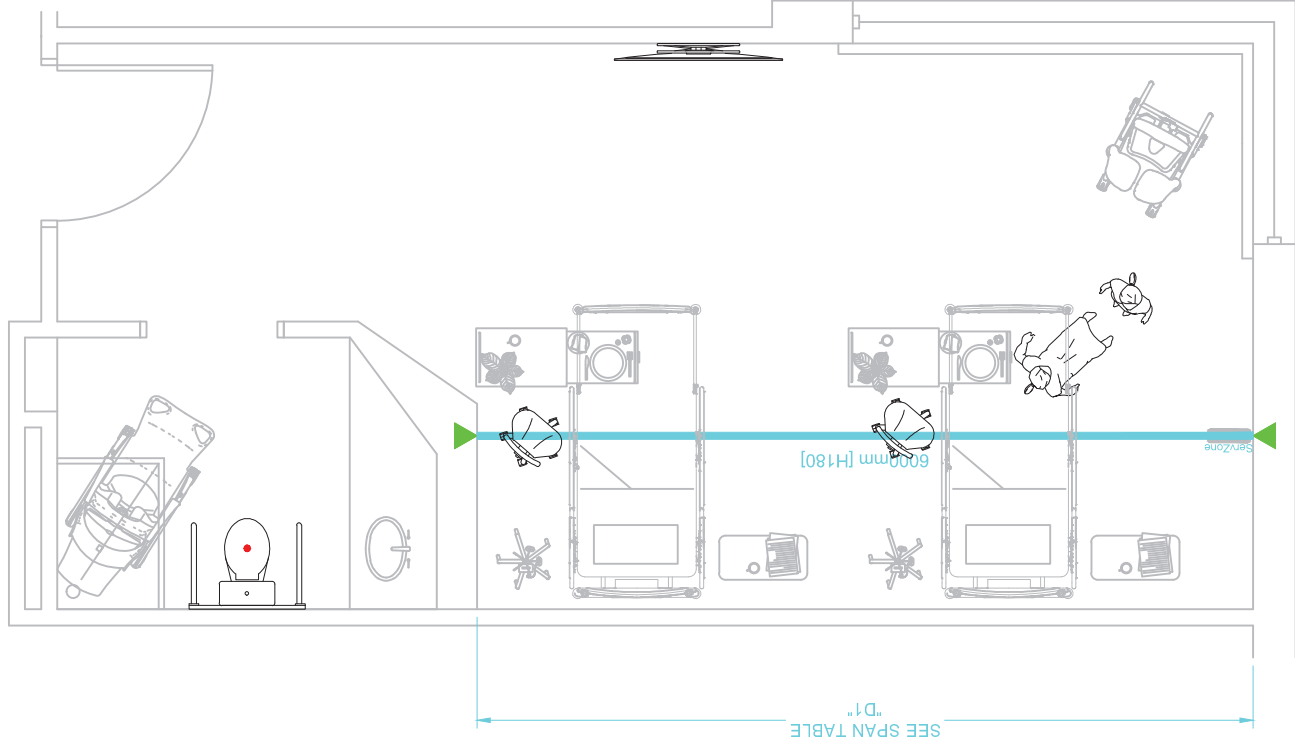

**ARJOHUNTLEIGH**

NOTE: CUTTING OF RAILS ON SITE ONLY

THIS LAYOUT HAS BEEN PREPARED WITH SUPPLIED DATA.

- INSTALLATION HARDWARE WILL VARY  
DEPENDING ON STRUCTURE.

**SPAN TABLE**

RAIL	SPAN "D1"	SWL 1200 kg (265 lb)	SPAN "D1"	SWL 2000 kg (440 lb)	SPAN "D1"	SWL 272 kg (600 lb)	SPAN "D1"	SWL 455 kg (1000 lb)
H80	m (in)	3.40 (133)	2.00 (82)	2.00 (82)	2.10 (82)	2.10 (82)	1.40 (55)	1.40 (55)
H140	m (in)	6.40 (251)	5.10 (200)	5.10 (200)	4.30 (169)	4.30 (169)	3.10 (122)	3.10 (122)
H180	m (in)	7.80 (307)	7.30 (287)	7.30 (287)	6.20 (244)	6.20 (244)	4.70 (185)	4.70 (185)

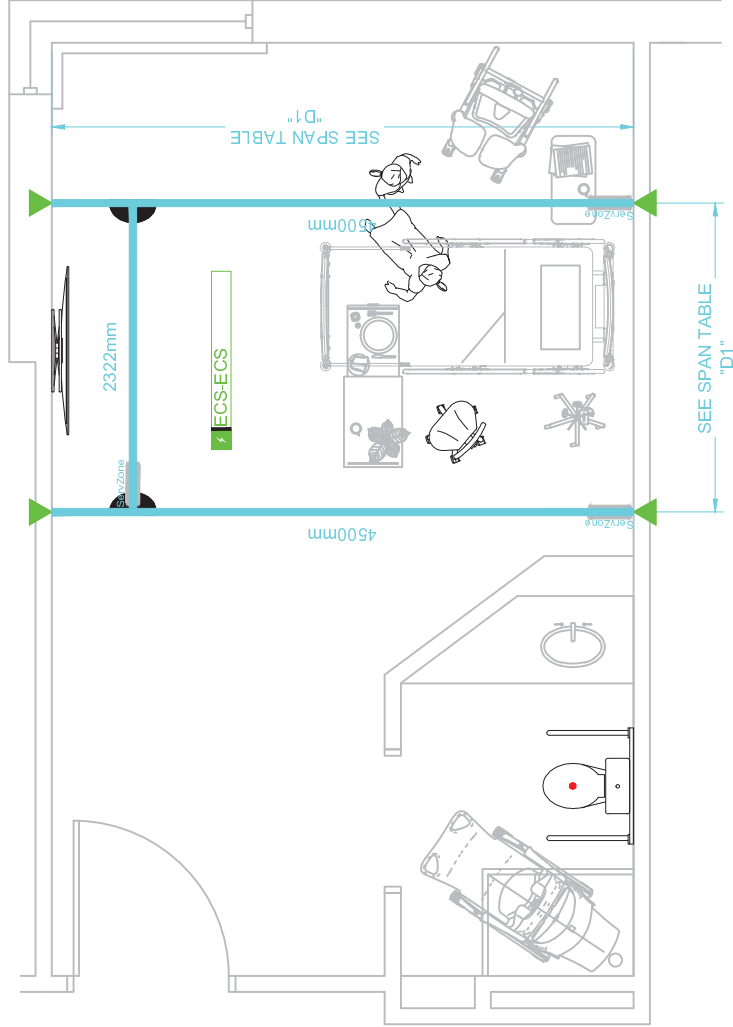

CUSTOMER APPROVAL: \_\_\_\_\_ DATE: \_\_\_\_\_

QUANTITY OF ROOM(S): **Z**

LISTING OF ROOM NUMBER(S):

**SAMPLE CONFIGY3WW**

SAFE WORKING LOAD BELOW LIFT: 272KG [600LBS]  
WEIGHT LOAD TEST OF: 340KG [750LBS]

DATE CREATED (DD-MMM-YYYY): 01-JAN-2014

DRAWN BY: camagcoj01 SCALE: 1 = 25

REFERENCE #: CONFIG-2014 PAGE: 18 / 29



NOTE: CUTTING OF RAILS ON SITE ONLY

THIS LAYOUT HAS BEEN PREPARED WITH SUPPLIED DATA.

- INSTALLATION HARDWARE WILL VARY  
DEPENDING ON STRUCTURE.

### SPAN TABLE

RAIL	SPAN "D1"	SWL 120 kg (265 lb)	SPAN "D1"	SWL 200 kg (440 lb)	SPAN "D1"	SWL 272 kg (600 lb)	SPAN "D1"	SWL 455 kg (1000 lb)
H80	3.40 (in)	3.40 (133)	2.00 (82)	2.00 (102)	2.10 (82)	2.10 (82)	1.40 (55)	1.40 (55)
H140	6.40 (in)	6.40 (251)	5.10 (200)	5.10 (200)	4.30 (169)	4.30 (169)	3.10 (122)	3.10 (122)
H180	7.80 (in)	7.80 (307)	7.30 (287)	7.30 (287)	6.20 (244)	6.20 (244)	4.70 (185)	4.70 (185)

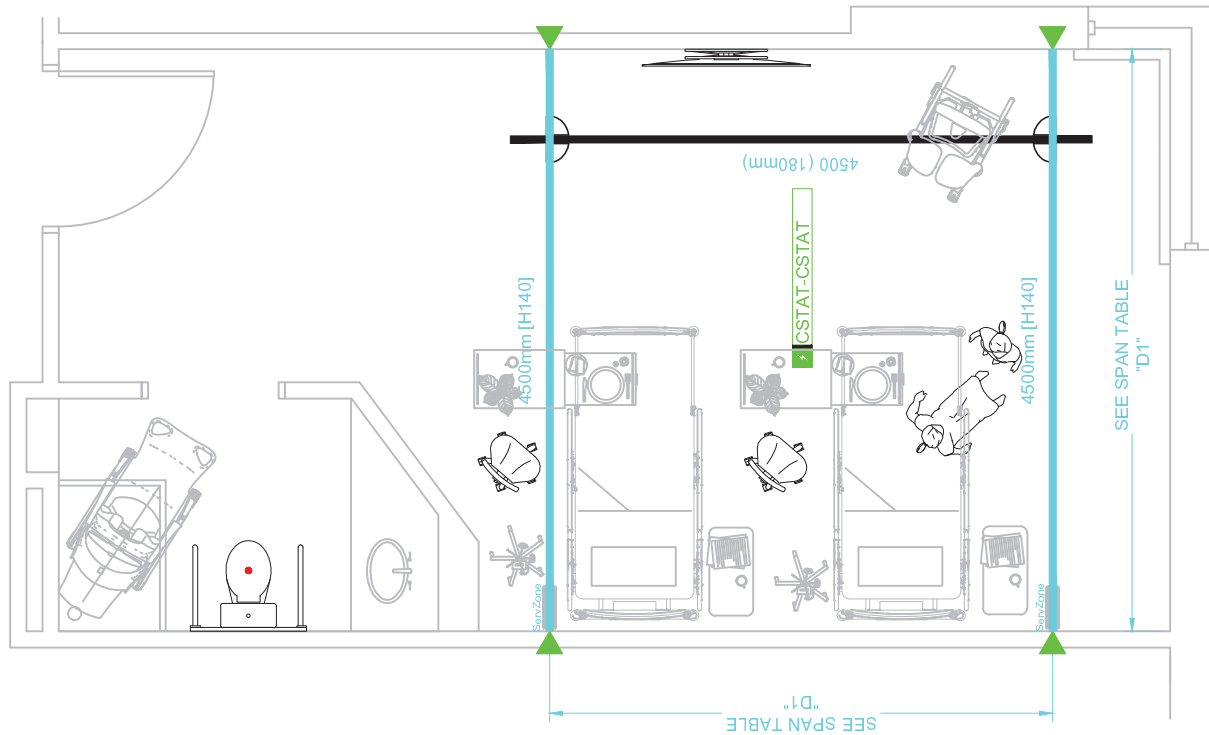

CUSTOMER APPROVAL: \_\_\_\_\_ DATE: \_\_\_\_\_

QUANTITY OF ROOM(S): **Z**

LISTING OF ROOM NUMBER(S):

**SAMPLE CONFIGY4.5WW**

SAFE WORKING LOAD BELOW LIFT: 272KG [600LBS]  
WEIGHT LOAD TEST OF: 340KG [750LBS]

DATE CREATED (DD-MMM-YYYY): 01-JAN-2014

DRAWN BY: camagcoj01

SCALE: 1 = 25

REFERENCE #: CONFIG-2014

PAGE: 19 / 29

**ARJOHUNTLEIGH**

NOTE: CUTTING OF RAILS ON SITE ONLY

THIS LAYOUT HAS BEEN PREPARED WITH SUPPLIED DATA.



- INSTALLATION HARDWARE WILL VARY  
DEPENDING ON STRUCTURE.

**SPAN TABLE**

RAIL	SPAN "D1"	SWL 120 kg (265 lb)	SPAN "D1"	SWL 200 kg (440 lb)	SPAN "D1"	SWL 272 kg (600 lb)	SPAN "D1"	SWL 455 kg (1000 lb)
H80	m (in)	3.40 (133)	2.00 (82)	2.00 (82)	2.10 (82)	2.10 (82)	1.40 (55)	1.40 (55)
H140	m (in)	6.40 (251)	5.10 (200)	5.10 (200)	4.30 (169)	4.30 (169)	3.10 (122)	3.10 (122)
H180	m (in)	7.80 (307)	7.30 (287)	7.30 (287)	6.20 (244)	6.20 (244)	4.70 (185)	4.70 (185)

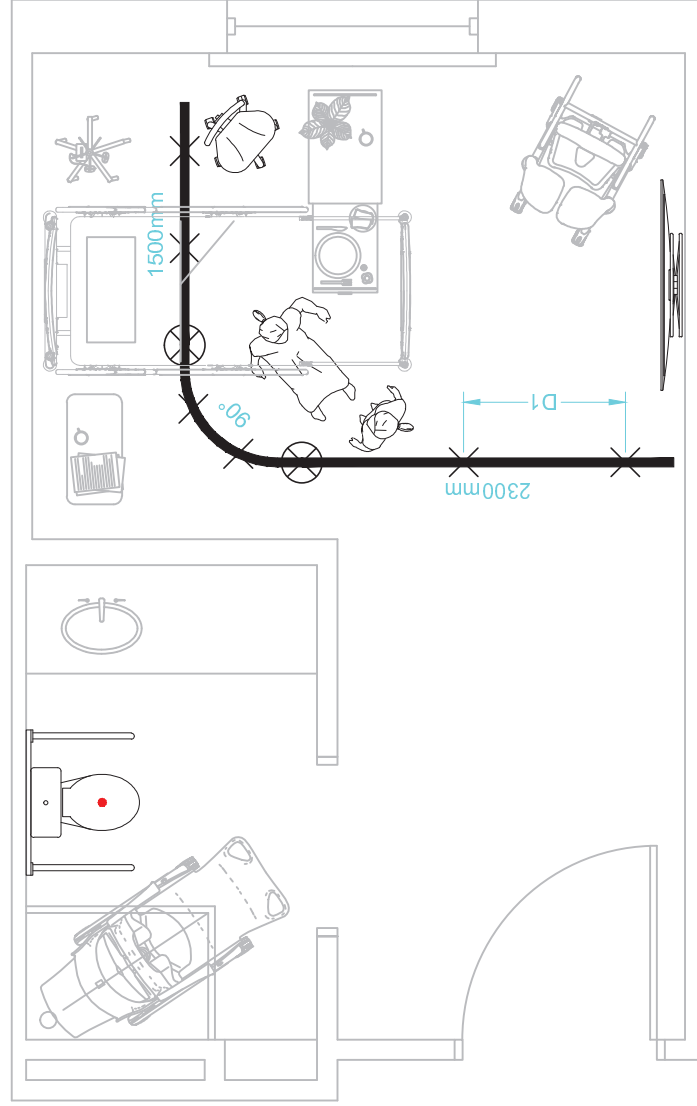

CUSTOMER APPROVAL: \_\_\_\_\_ DATE: \_\_\_\_\_

QUANTITY OF ROOM(S): **Z**

LISTING OF ROOM NUMBER(S):

**SAMPLE CONFIG90\_TO\_ZONE**

SAFE WORKING LOAD BELOW LIFT: 272KG [600LBS]  
WEIGHT LOAD TEST OF: 340KG [750LBS]

DATE CREATED (DD-MMM-YYYY): 01-JAN-2014

DRAWN BY: camagcoj01

SCALE: 1 = 20

REFERENCE #: CONFIG-2014

PAGE: 21 / 29

**ARJOHUNTLEIGH**

NOTE: CUTTING OF RAILS ON SITE ONLY

THIS LAYOUT HAS BEEN PREPARED WITH SUPPLIED DATA.

- INSTALLATION HARDWARE WILL VARY  
DEPENDING ON STRUCTURE.

**SPAN TABLE**

RAIL	SPAN "D1"	SWL 120 kg (265 lb)	SPAN "D1"	SWL 200 kg (440 lb)	SPAN "D1"	SWL 272 kg (600 lb)	SPAN "D1"	SWL 455 kg (1000 lb)
H90	m (ft)	3.40 (11)	2.00 (6.6)	2.00 (6.6)	2.10 (6.9)	2.10 (6.9)	1.40 (4.6)	1.40 (4.6)
H140	m (ft)	6.40 (21)	5.10 (16.7)	5.10 (16.7)	4.30 (14.1)	4.30 (14.1)	3.10 (10.2)	3.10 (10.2)
H190	m (ft)	7.80 (25.6)	7.30 (23.9)	7.30 (23.9)	6.20 (20.3)	6.20 (20.3)	4.70 (15.4)	4.70 (15.4)

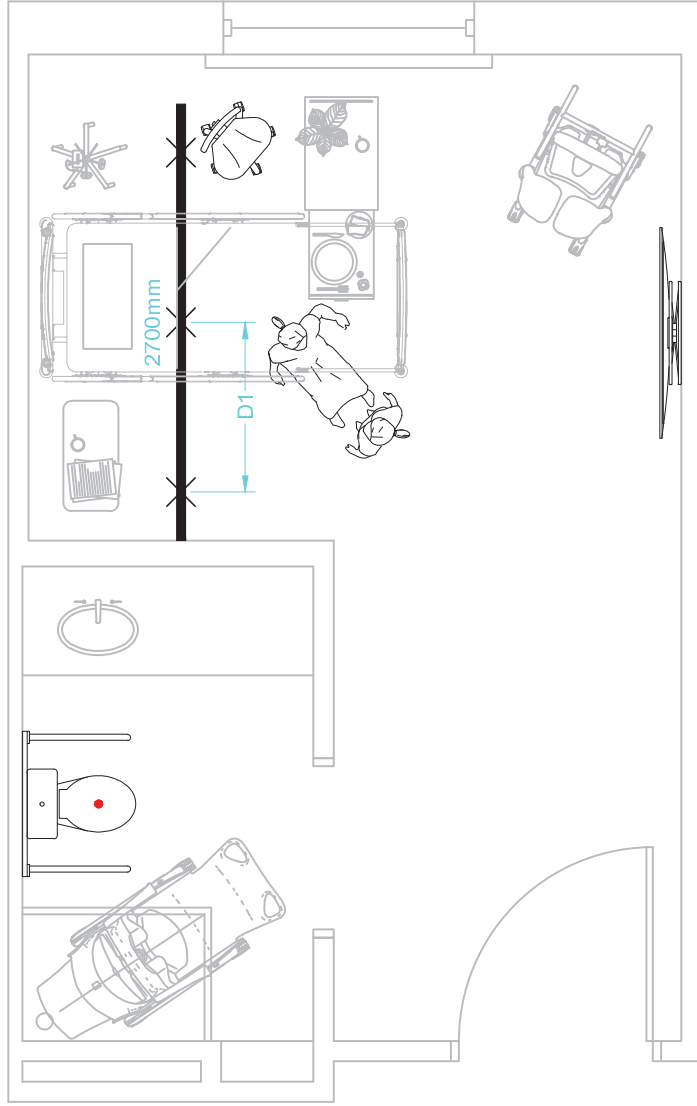

CUSTOMER APPROVAL: \_\_\_\_\_ DATE: \_\_\_\_\_

QUANTITY OF ROOM(S): **Z**

LISTING OF ROOM NUMBER(S):

**SAMPLE  
CONFIG3M**

SAFE WORKING LOAD BELOW LIFT: 272KG [600LBS]  
WEIGHT LOAD TEST OF: 340KG [750LBS]

DATE CREATED (DD-MMM-YYYY): 01-JAN-2014

DRAWN BY: camagcoj01 SCALE: 1 = 20

REFERENCE #: CONFIG-2014 PAGE: 22 / 29

**ARJOHUNTLEIGH**

NOTE: CUTTING OF RAILS ON SITE ONLY

THIS LAYOUT HAS BEEN PREPARED WITH SUPPLIED DATA.

- INSTALLATION HARDWARE WILL VARY  
DEPENDING ON STRUCTURE.

### SPAN TABLE

RAIL	SWL 120 kg (265 lb)	SWL 200 kg (440 lb)	SWL 272 kg (600 lb)	SWL 455 kg (1000 lb)
"D1"	SPAN "D1"	SPAN "D1"	SPAN "D1"	SPAN "D1"
m	3.40	2.00	2.10	1.40
H90 (in)	(133)	(102)	(82)	(55)
m	6.40	5.10	4.30	3.10
H140 (in)	(251)	(200)	(169)	(122)
m	7.80	7.30	6.20	4.70
H190 (in)	(307)	(287)	(244)	(185)

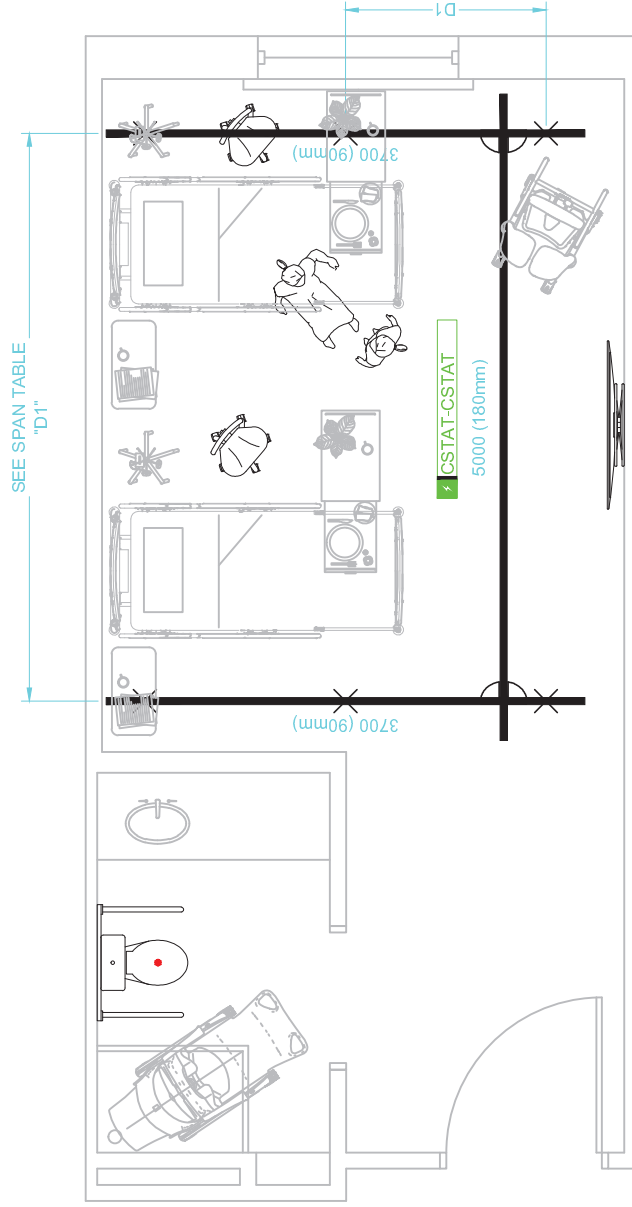

CUSTOMER APPROVAL: \_\_\_\_\_ DATE: \_\_\_\_\_

QUANTITY OF ROOM(S): **Z**

LISTING OF ROOM NUMBER(S):

**SAMPLE  
CONFIGY5M**

SAFE WORKING LOAD BELOW LIFT: 272KG [600LBS]  
WEIGHT LOAD TEST OF: 340KG [750LBS]

DATE CREATED (DD-MMM-YYYY): 01-JAN-2014

DRAWN BY: camagcoj01

SCALE: 1 = 25

REFERENCE #: CONFIG-2014

PAGE: 23 / 29

**ARJOHUNTLEIGH**

NOTE: CUTTING OF RAILS ON SITE ONLY

THIS LAYOUT HAS BEEN PREPARED WITH SUPPLIED DATA.

- INSTALLATION HARDWARE WILL VARY  
DEPENDING ON STRUCTURE.

**SPAN TABLE**

RAIL	SWL 120 kg (265 lb)	SWL 200 kg (440 lb)	SWL 272 kg (600 lb)	SWL 455 kg (1000 lb)
	SPAN "D1"	SPAN "D1"	SPAN "D1"	SPAN "D1"
m	3.40	2.00	2.10	1.40
H80 (in)	(133)	(102)	(82)	(55)
m	6.40	5.10	4.30	3.10
H140 (in)	(251)	(200)	(169)	(122)
m	7.80	7.30	6.20	4.70
H180 (in)	(307)	(287)	(244)	(185)

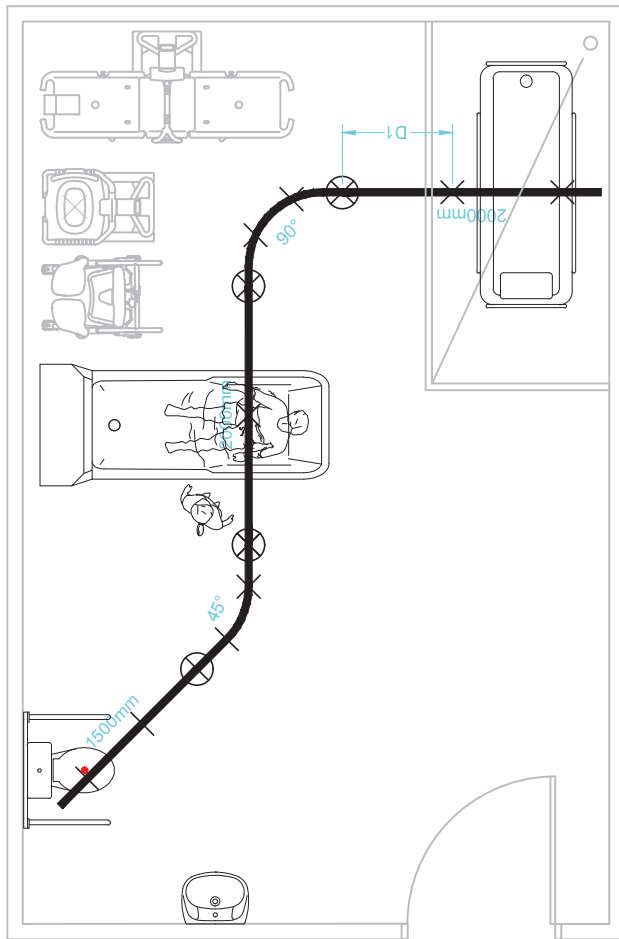

CUSTOMER APPROVAL: \_\_\_\_\_ DATE: \_\_\_\_\_

QUANTITY OF ROOM(S): **Z**

LISTING OF ROOM NUMBER(S):

SAMPLE CONFIGMONORAIL (BATHING AREA)

SAFE WORKING LOAD BELOW LIFT: 272KG [600LBS]  
WEIGHT LOAD TEST OF: 340KG [750LBS]

DATE CREATED (DD-MMM-YYYY): 01-JAN-2014

DRAWN BY: camagcoj01 SCALE: 1 = 25

REFERENCE #: CONFIG-2014 PAGE: 24 / 29

**ARJOHUNTLEIGH**

NOTE: CUTTING OF RAILS ON SITE ONLY

THIS LAYOUT HAS BEEN PREPARED WITH SUPPLIED DATA.



- INSTALLATION HARDWARE WILL VARY  
DEPENDING ON STRUCTURE.

**SPAN TABLE**

RAIL	SPAN "D1" (in)	SWL 200 kg (440 lb)	SPAN "D1" (in)	SWL 272 kg (600 lb)	SPAN "D1" (in)	SWL 455 kg (1000 lb)
H90	3.40 (86)	2.00 (51)	2.10 (53)	2.10 (53)	1.40 (35)	1.40 (35)
H140	6.40 (163)	5.10 (129)	5.10 (129)	4.30 (109)	3.10 (79)	3.10 (79)
H190	7.90 (200)	7.30 (185)	7.30 (185)	6.20 (157)	4.70 (119)	4.70 (119)

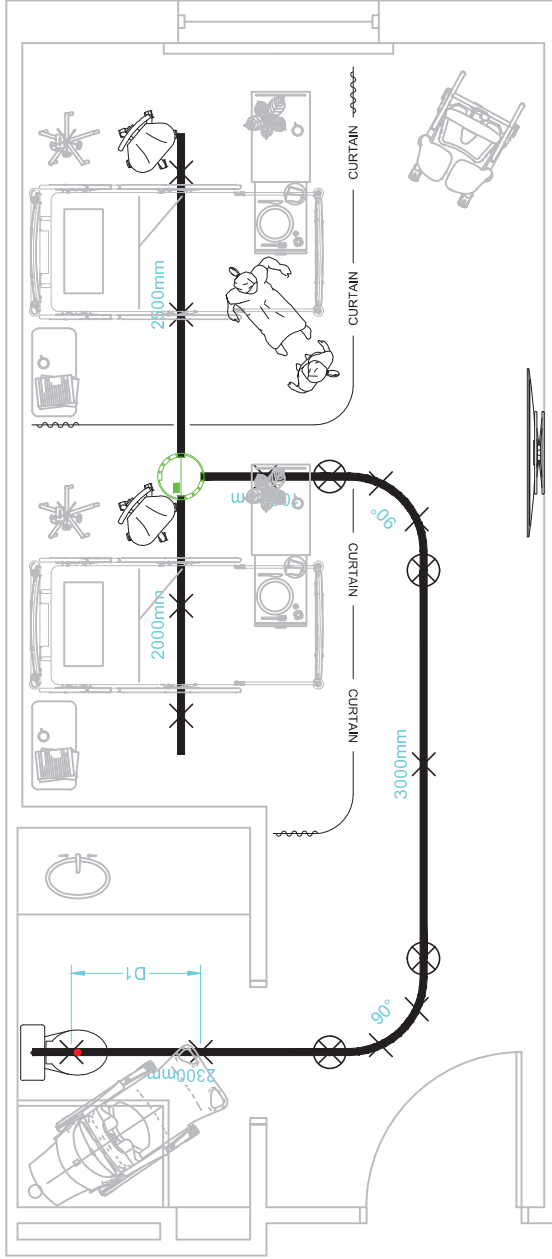

CUSTOMER APPROVAL: \_\_\_\_\_ DATE: \_\_\_\_\_

QUANTITY OF ROOM(S): **Z**

LISTING OF ROOM NUMBER(S):

**SAMPLE  
CONFIG\_T0\_ZONE**

SAFE WORKING LOAD BELOW LIFT: 272KG [600LBS]  
WEIGHT LOAD TEST OF: 340KG [750LBS]

DATE CREATED (DD-MMM-YYYY): 01-JAN-2014

DRAWN BY: camagcoj01

SCALE: 1 = 25

REFERENCE #: CONFIG-2014

PAGE: 25 / 29

**ARJOHUNTLEIGH**

NOTE: CUTTING OF RAILS ON SITE ONLY

THIS LAYOUT HAS BEEN PREPARED WITH SUPPLIED DATA.

- INSTALLATION HARDWARE WILL VARY  
DEPENDING ON STRUCTURE.

**SPAN TABLE**

RAIL	SWL 120 kg (265 lb)	SWL 200 kg (440 lb)	SWL 272 kg (600 lb)	SWL 455 kg (1000 lb)
m	3.40 (11)	2.60 (8)	2.10 (7)	1.40 (4)
H80 (in)	133 (5)	102 (4)	82 (3)	55 (2)
H140 (in)	251 (10)	200 (8)	169 (7)	122 (5)
H180 (in)	307 (12)	287 (11)	244 (10)	185 (7)

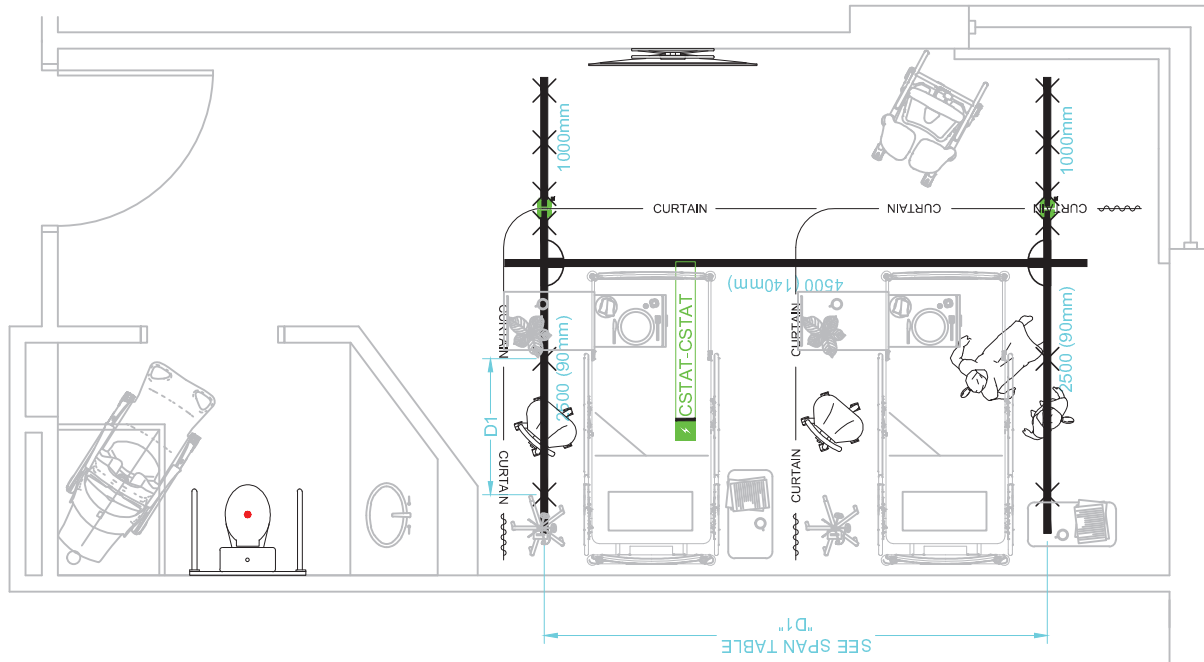

CUSTOMER APPROVAL: \_\_\_\_\_ DATE: \_\_\_\_\_

QUANTITY OF ROOM(S): **Z**

LISTING OF ROOM NUMBER(S):

**SAMPLE CONFIGY4.5\_GAP**

SAFE WORKING LOAD BELOW LIFT: 272KG [600LBS]  
WEIGHT LOAD TEST OF: 340KG [750LBS]

DATE CREATED (DD-MMM-YYYY): 01-JAN-2014

DRAWN BY: camagcoj01

SCALE: 1 = 25

REFERENCE #: CONFIG-2014

PAGE: 26 / 29

**ARJOHUNTLEIGH**

NOTE: CUTTING OF RAILS ON SITE ONLY

THIS LAYOUT HAS BEEN PREPARED WITH SUPPLIED DATA.

- INSTALLATION HARDWARE WILL VARY  
DEPENDING ON STRUCTURE.

**SPAN TABLE**

RAIL	SPAN "D1"	SWL 200 kg (440 lb)	SWL 272 kg (600 lb)	SWL 455 kg (1000 lb)
H80	3.40 (110)	2.00 (62)	2.10 (62)	1.40 (43)
H140	6.40 (195)	5.10 (155)	4.30 (129)	3.10 (91)
H180	7.80 (238)	7.30 (217)	6.20 (176)	4.70 (132)

CUSTOMER APPROVAL: \_\_\_\_\_ DATE: \_\_\_\_\_

QUANTITY OF ROOM(S): **Z**

LISTING OF ROOM NUMBER(S):

**SAMPLE CONFIGY6\_GAP**

SAFE WORKING LOAD BELOW LIFT: 272KG [600LBS]  
WEIGHT LOAD TEST OF: 340KG [750LBS]

DATE CREATED (DD-MMM-YYYY): 01-JAN-2014

DRAWN BY: camagcoj01 SCALE: 1 = 25

REFERENCE #: CONFIG-2014 PAGE: 27 / 29



THIS LAYOUT HAS BEEN PREPARED WITH SUPPLIED DATA.

NOTE: CUTTING OF RAILS ON SITE ONLY

**ARJOHUNTLEIGH**

- INSTALLATION HARDWARE WILL VARY  
DEPENDING ON STRUCTURE.

**SPAN TABLE**

RAIL	SWL 120 kg (265 lb)		SWL 200 kg (440 lb)		SWL 272 kg (600 lb)		SWL 455 kg (1000 lb)	
	SPAN "D1"	SPAN "D1"	SPAN "D1"	SPAN "D1"	SPAN "D1"	SPAN "D1"	SPAN "D1"	
H80	m (in)	3.40 (133)	2.00 (102)	2.10 (82)	1.40 (55)	1.40 (55)	1.40 (55)	
H140	m (in)	6.40 (251)	5.10 (200)	4.30 (169)	3.10 (122)	3.10 (122)	3.10 (122)	
H180	m (in)	7.80 (307)	7.30 (287)	6.20 (244)	4.70 (185)	4.70 (185)	4.70 (185)	

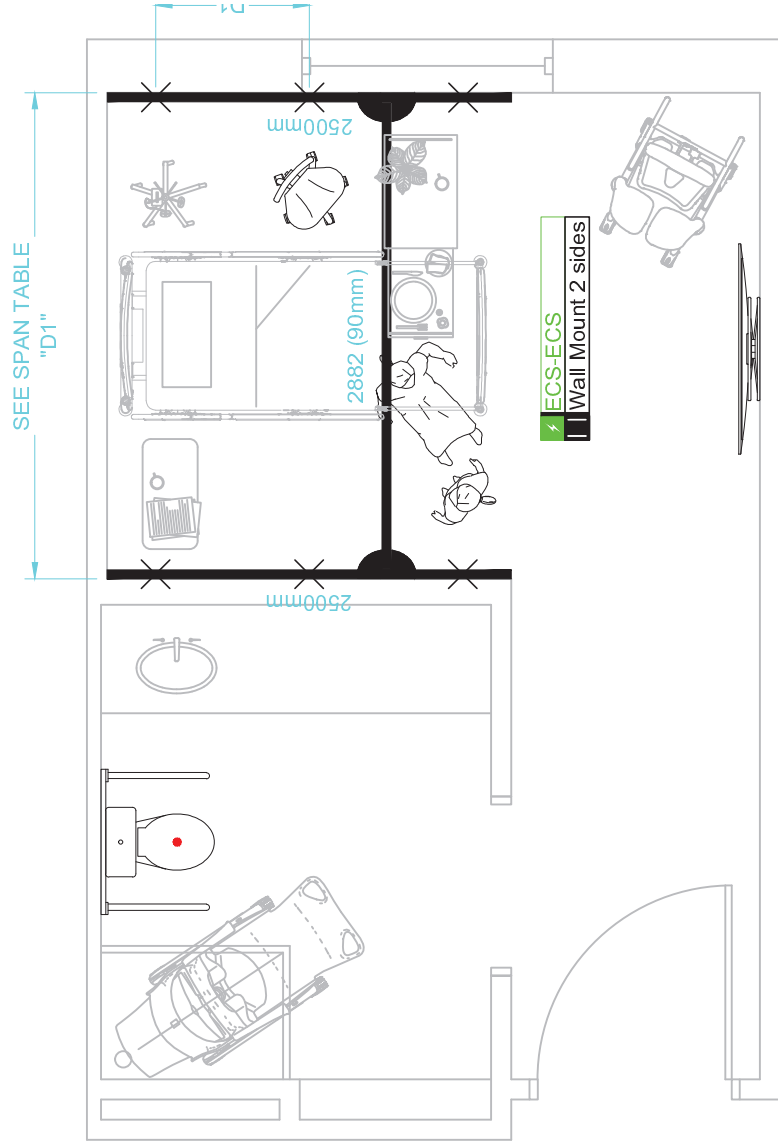

CUSTOMER APPROVAL: \_\_\_\_\_ DATE: \_\_\_\_\_

QUANTITY OF ROOM(S): **Z**

LISTING OF ROOM NUMBER(S):

**SAMPLE**

**CONFIGY2.5WW\_FLUSH**

SAFE WORKING LOAD BELOW LIFT: 272KG [600LBS]  
WEIGHT LOAD TEST OF: 340KG [750LBS]

DATE CREATED (DD-MMM-YYYY): 01-JAN-2014

DRAWN BY: camagcoj01

SCALE: 1 = 25

REFERENCE #: CONFIG-2014

PAGE: 28 / 29

**ARJOHUNTLEIGH**

NOTE: CUTTING OF RAILS ON SITE ONLY

THIS LAYOUT HAS BEEN PREPARED WITH SUPPLIED DATA.

- INSTALLATION HARDWARE WILL VARY  
DEPENDING ON STRUCTURE.

**SPAN TABLE**

RAIL	SWL 120 kg (265 lb)	SWL 200 kg (440 lb)	SWL 272 kg (600 lb)	SWL 455 kg (1000 lb)
	SPAN "D1"	SPAN "D1"	SPAN "D1"	SPAN "D1"
m	3.40	2.00	2.10	1.40
H90 (in)	(133)	(102)	(82)	(55)
m	6.40	5.10	4.30	3.10
H140 (in)	(251)	(200)	(169)	(122)
m	7.80	7.30	6.20	4.70
H190 (in)	(307)	(287)	(244)	(185)

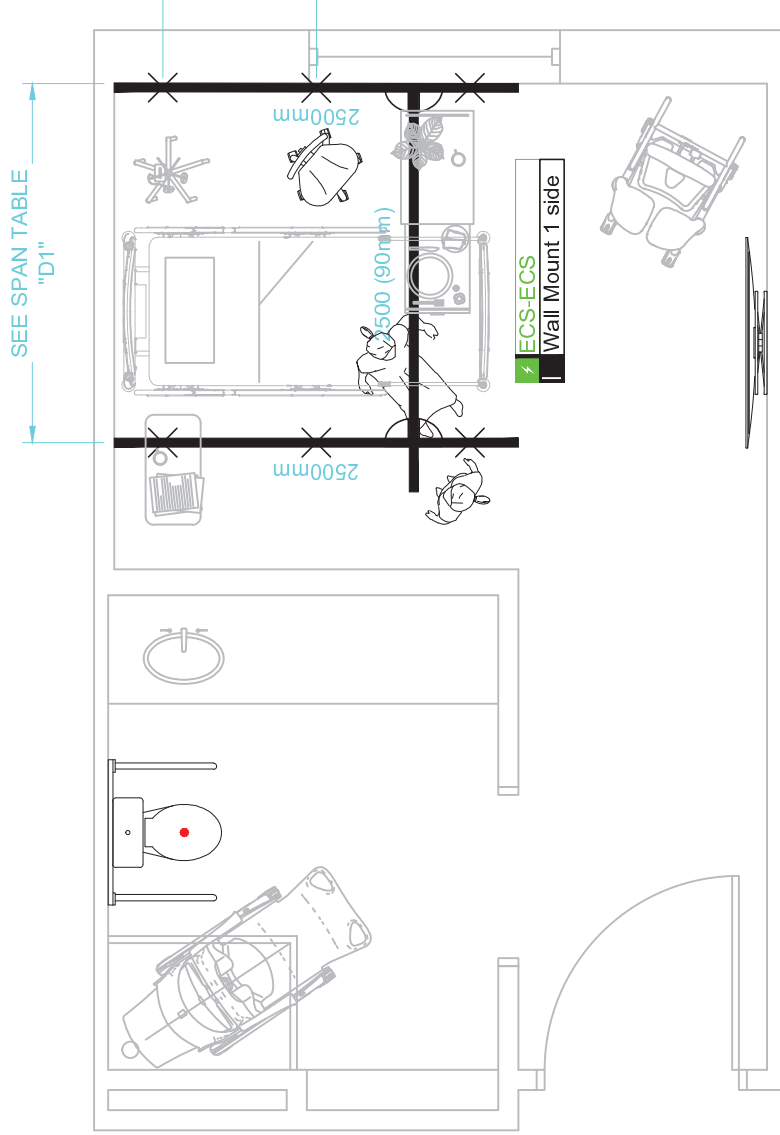

CUSTOMER APPROVAL: \_\_\_\_\_ DATE: \_\_\_\_\_

QUANTITY OF ROOM(S): **Z**

LISTING OF ROOM NUMBER(S): \_\_\_\_\_

**SAMPLE CONFIGY2.5WW**

SAFE WORKING LOAD BELOW LIFT: 272KG [600LBS]  
WEIGHT LOAD TEST OF: 340KG [750LBS]

DATE CREATED (DD-MMM-YYYY): 01-JAN-2014

DRAWN BY: camagcoj01 SCALE: 1 = 25

REFERENCE #: CONFIG-2014 PAGE: 29 / 29

**ARJOHUNTLEIGH**

NOTE: CUTTING OF RAILS ON SITE ONLY

THIS LAYOUT HAS BEEN PREPARED WITH SUPPLIED DATA.